

Revisions	
Based on the Ordnance Survey Digital Map Data with the permission of Her Majesty's Stationery Office. © Crown Copyright. Licence No. 100018131	
 CEMEX Planning Department CEMEX UK Operations Limited CEMEX House, Evreux Way Rugby, Warwickshire CV21 2DT Telephone 01788 517000	
Drawn By	A W
Company	CEMEX UK Operations Limited
Date	19 Nov 2021
Site	HAMBLE AIRFIELD
Scale(s) @A1	1 : 2,000
Project	SAND AND GRAVEL EXTRACTION
Chkd	Title
	LVIA AND RESTORATION SECTIONS
Site Ref.	Drawing No.
	LVIA 2C

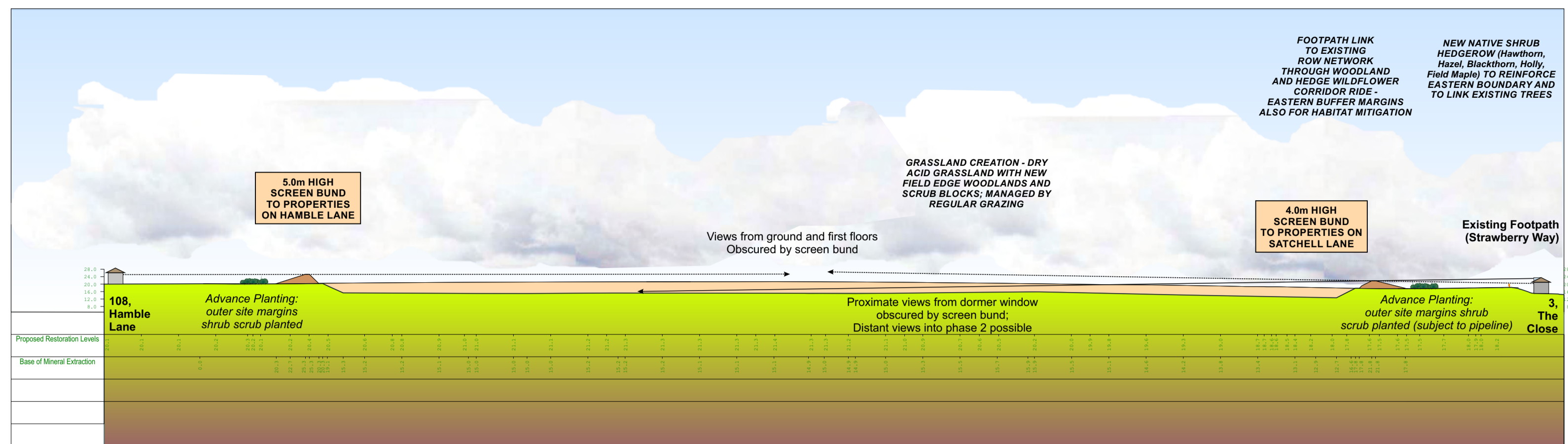

Section A-A - looking northwards

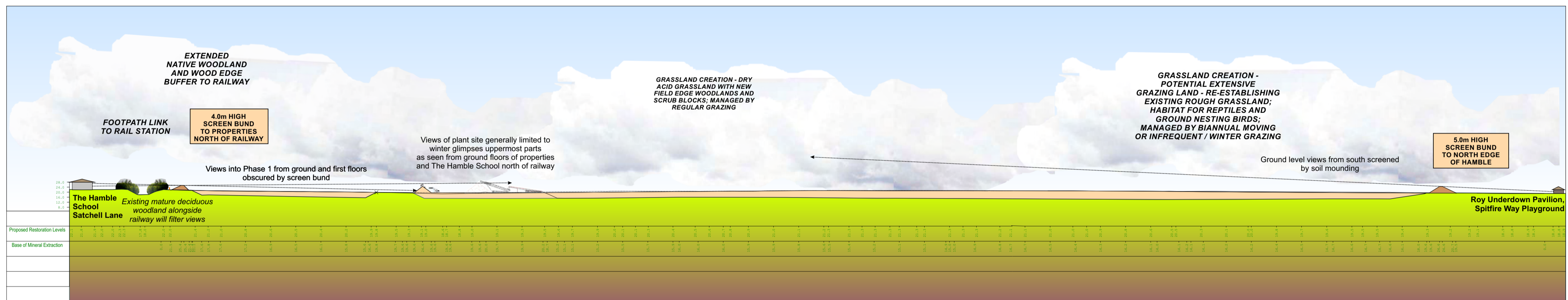

Section B-B - looking north-eastwards

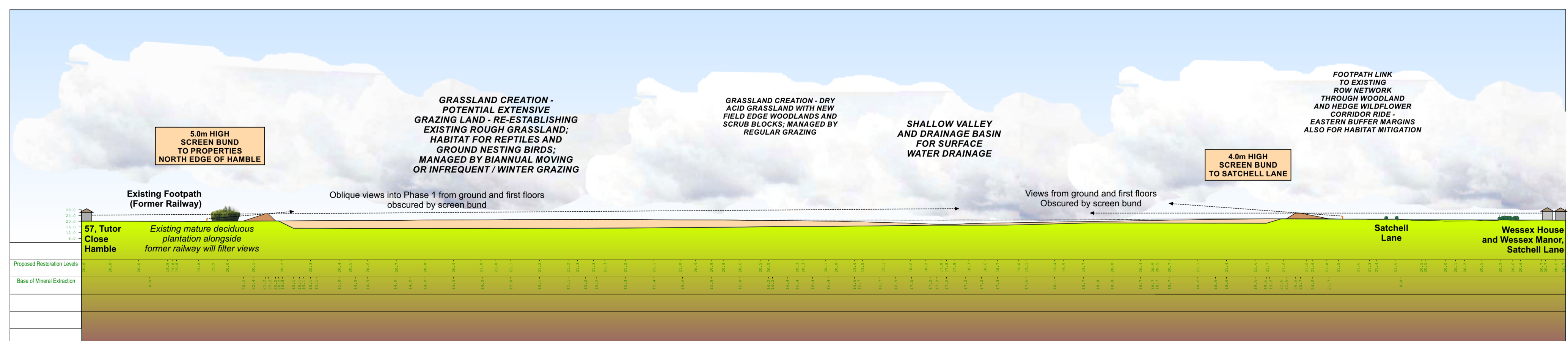

Section C-C - looking south-eastwards

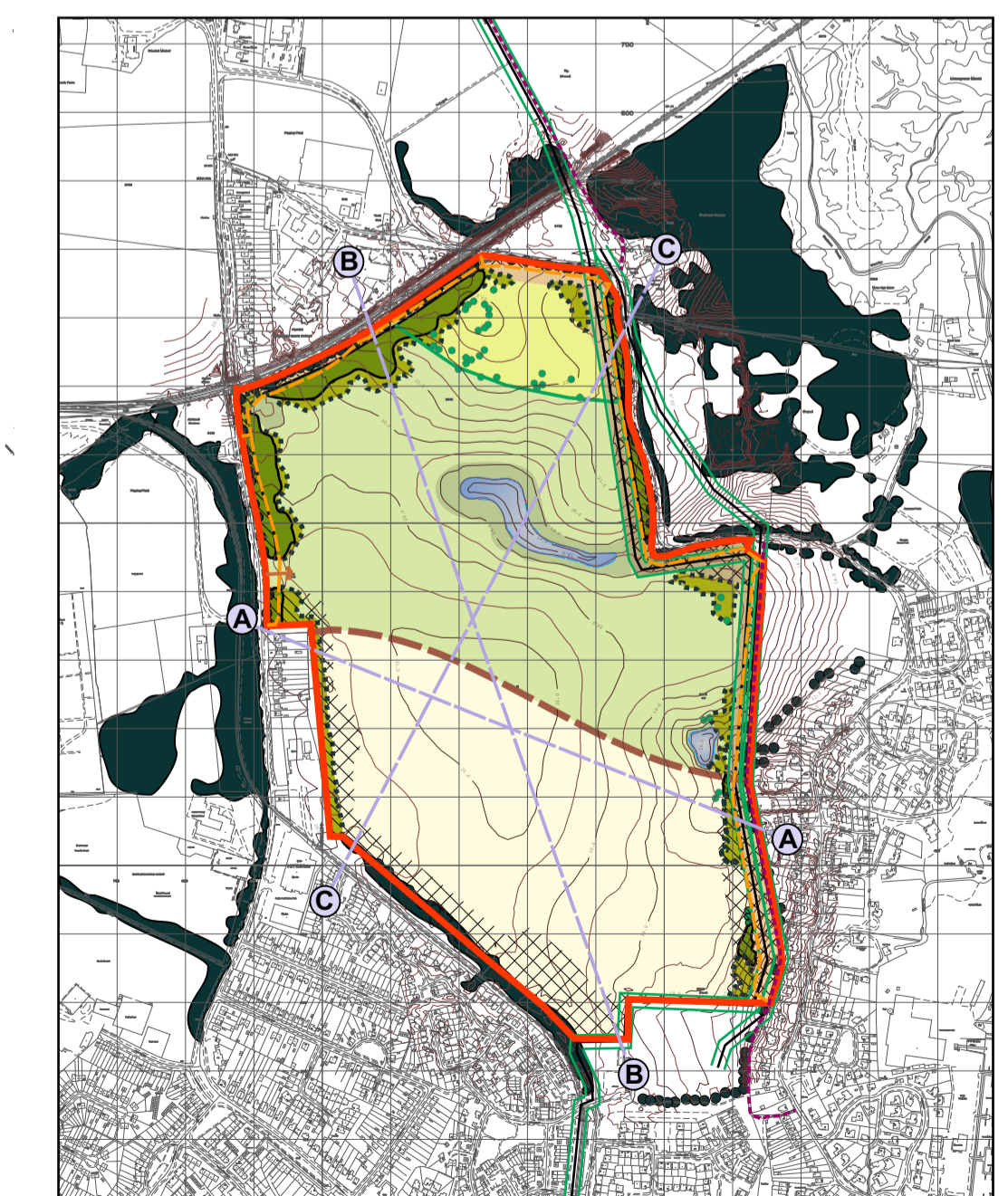

SECTION LOCATION PLAN 1:10,000