

KEY :

APPLICATION BOUNDARY

EXISTING VEGETATION - Trees, Scrub and Grassland

PROPOSED CONTOURS m.A.O.D (1.0m INTERVALS)

EXISTING Public Right of Way

PROPOSED PERMISSIVE PATH - grassed surface

DENOTES PLANTING WHICH CAN BE CARRIED OUT AS WORKS AT START OF OPERATIONAL PHASE

PLANT SITE

BOUNDARY SOIL STORAGE AREAS - SEEDING WITH CONSERVATION MIXES

STRIPPING AND MINERAL WORKING

OPERATIONAL LAGOON SYSTEM

LAND UNDER RESTORATION (IMPORTATION OF RESTORATION MATERIALS)

PLACEMENT OF SOILS AND PLANTING AND SEEDING WITH APPROPRIATE MIXES

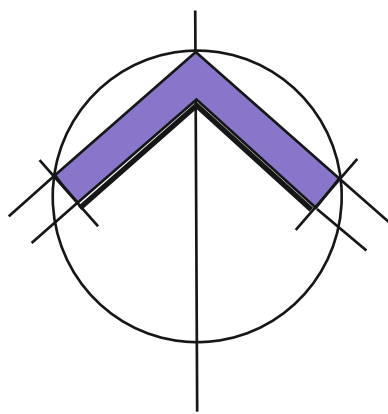

Revisions	
Based on the Ordnance Survey Digital Map Data with the permission of Her Majesty's Stationary Office, © Crown Copyright. Licence No. 100018131	
 Planning Department CEMEX UK Operations Limited CEMEX House, Evreux Way Rugby, Warwickshire CV21 2DT Telephone 01788 517000	
Drawn By A W	Company CEMEX UK Operations Limited
Date 8 Nov 2022	Site HAMBLE AIRFIELD
Scales) @A1 1 : 2,500	Project SAND AND GRAVEL EXTRACTION
Chkd	Title AVAILABLE HABITATS PLAN (OPERATIONAL PHASES) PHASE 1
Site Ref.	Drawing No. 21-08-HAMB-1717-P1-PH-HAB

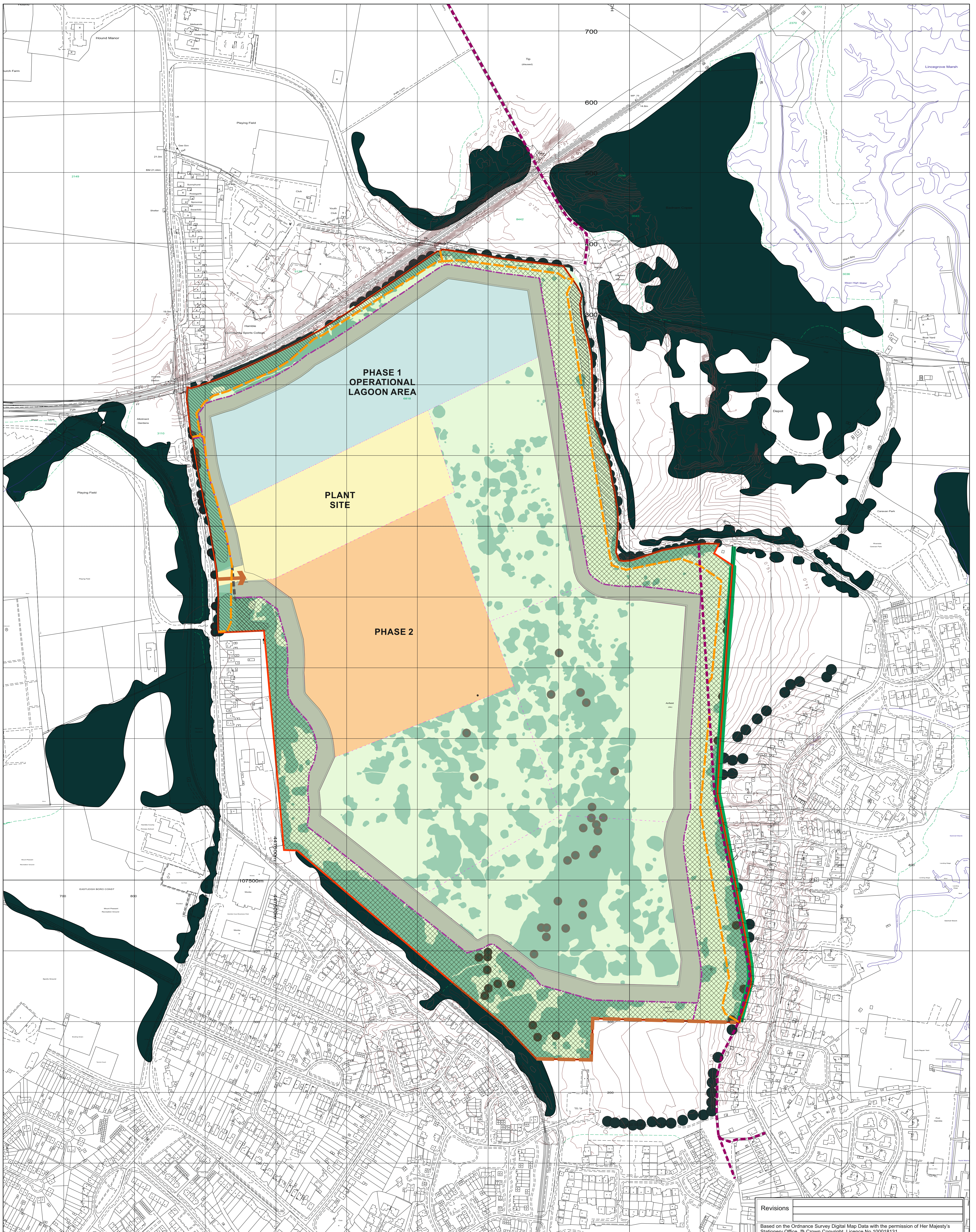



KEY :

 APPLICATION BOUNDARY

 EXISTING VEGETATION - Trees, Scrub and Grassland

 PROPOSED CONTOURS m.A.O.D (1.0m INTERVALS)

 EXISTING Public Right of Way

 PROPOSED PERMISSIVE PATH - grassed surface

 DENOTES PLANTING WHICH CAN BE CARRIED OUT AS WORKS AT START OF OPERATIONAL PHASE

 PLANT SITE

 BOUNDARY SOIL STORAGE AREAS - SEEDING WITH CONSERVATION MIXES

 STRIPPING AND MINERAL WORKING

 OPERATIONAL LAGOON SYSTEM

 LAND UNDER RESTORATION (IMPORTATION OF RESTORATION MATERIALS)

 PLACEMENT OF SOILS AND PLANTING AND SEEDING WITH APPROPRIATE MIXES

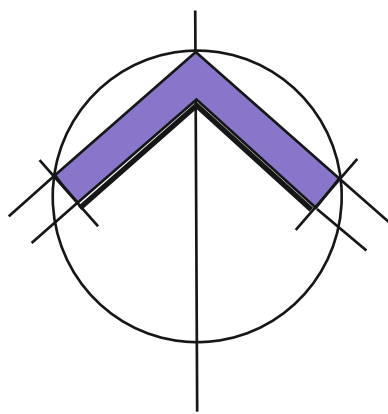

Revisions

Based on the Ordnance Survey Digital Map Data with the permission of Her Majesty's Stationary Office, © Crown Copyright. Licence No. 100018131

CEMEX
 Planning Department
 CEMEX UK Operations Limited
 CEMEX House, Evreux Way
 Rugby, Warwickshire
 CV21 2DT
 Telephone 01788 517000

Drawn By **A W** Company **CEMEX UK Operations Limited**

Date **8 Nov 2022** Site **HAMBLE AIRFIELD**

Scale(s) @A1 Project **SAND AND GRAVEL EXTRACTION**

Chkd Title **AVAILABLE HABITATS PLAN (OPERATIONAL PHASES) PHASE 2**

Site Ref. Drawing No. **21-08-HAMB-1717-P1-PH-HAB**

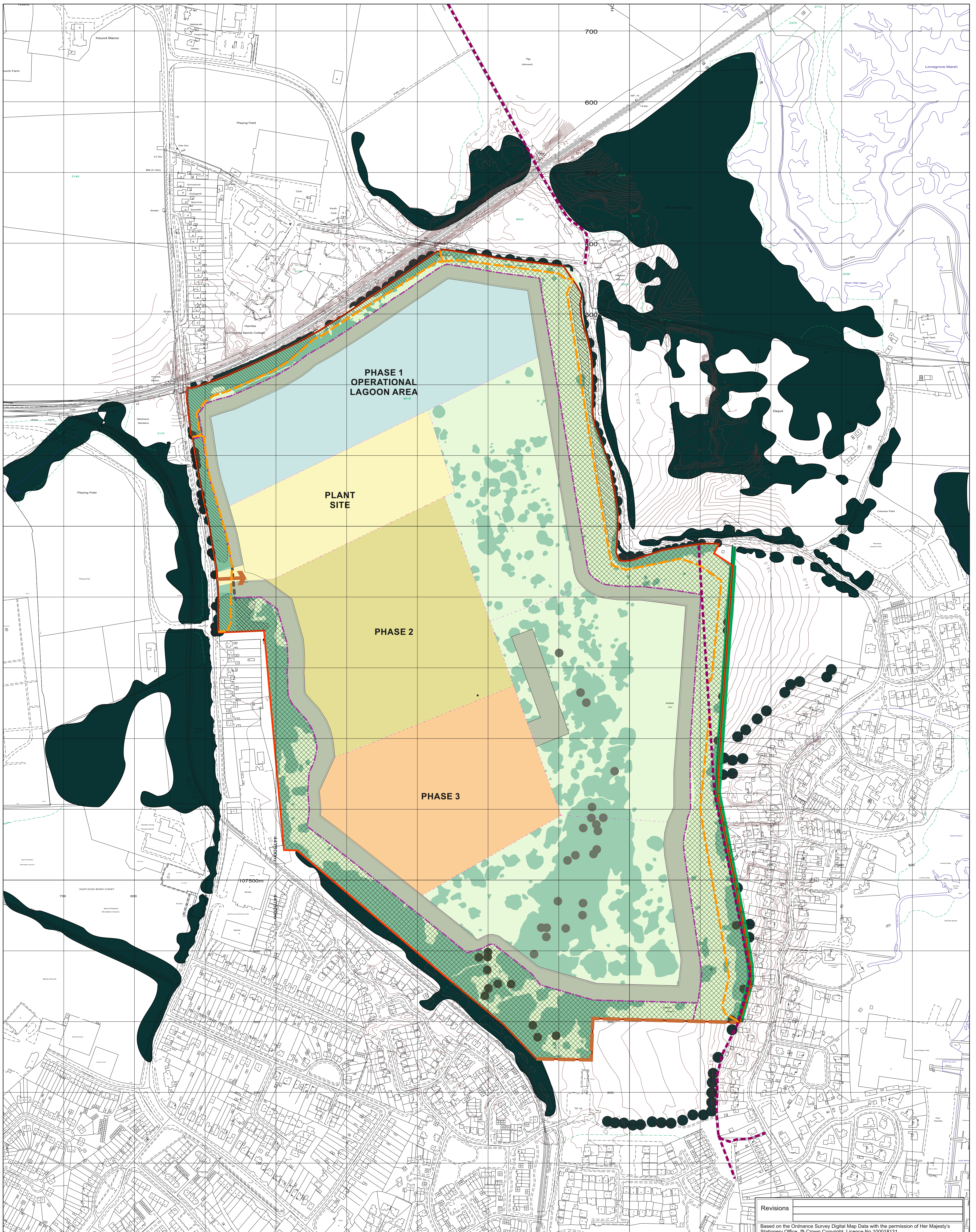



KEY :

 APPLICATION BOUNDARY

 EXISTING VEGETATION - Trees, Scrub and Grassland

 PROPOSED CONTOURS m.A.O.D (1.0m INTERVALS)

 EXISTING Public Right of Way

 PROPOSED PERMISSIVE PATH - grassed surface

 DENOTES PLANTING WHICH CAN BE CARRIED OUT AS WORKS AT START OF OPERATIONAL PHASE

 PLANT SITE

 BOUNDARY SOIL STORAGE AREAS - SEEDING WITH CONSERVATION MIXES

 STRIPPING AND MINERAL WORKING

 OPERATIONAL LAGOON SYSTEM

 LAND UNDER RESTORATION (IMPORTATION OF RESTORATION MATERIALS)

 PLACEMENT OF SOILS AND PLANTING AND SEEDING WITH APPROPRIATE MIXES

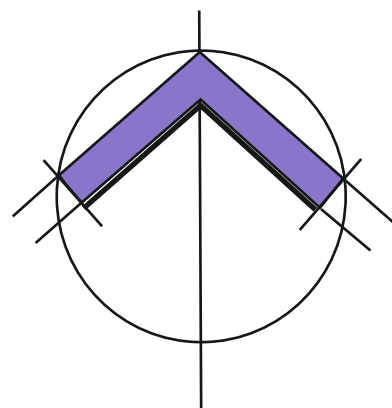

Revisions	
Based on the Ordnance Survey Digital Map Data with the permission of Her Majesty's Stationery Office, © Crown Copyright. Licence No. 100018131	
 Planning Department CEMEX UK Operations Limited CEMEX House, Evreux Way Rugby, Warwickshire CV21 2DT Telephone 01788 517000	
Drawn By A W	Company CEMEX UK Operations Limited
Date 8 Nov 2022	Site HAMBLE AIRFIELD
Scale(s) @A1 1 : 2,500	Project SAND AND GRAVEL EXTRACTION
Chkd	Title AVAILABLE HABITATS PLAN (OPERATIONAL PHASES) PHASE 3
Site Ref.	Drawing No. 21-08-HAMB-1717-P1-PH-HAB

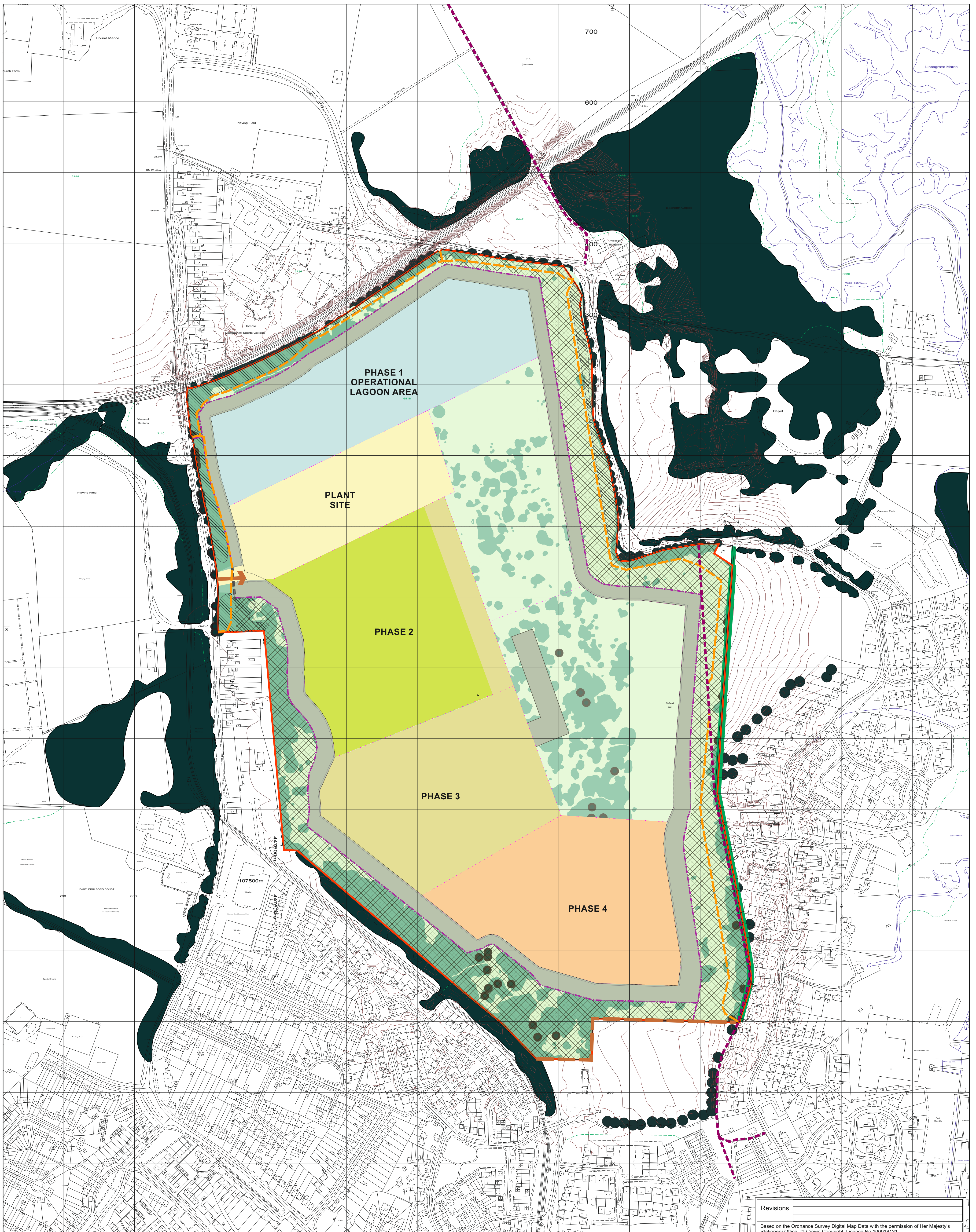

KEY :

APPLICATION BOUNDARY

EXISTING VEGETATION - Trees, Scrub and Grassland

PROPOSED CONTOURS m.A.O.D (1.0m INTERVALS)

EXISTING Public Right of Way

PROPOSED PERMISSIVE PATH - grassed surface

DENOTES PLANTING WHICH CAN BE CARRIED OUT AS WORKS AT START OF OPERATIONAL PHASE

PLANT SITE

BOUNDARY SOIL STORAGE AREAS - SEEDING WITH CONSERVATION MIXES

STRIPPING AND MINERAL WORKING

OPERATIONAL LAGOON SYSTEM

LAND UNDER RESTORATION (IMPORTATION OF RESTORATION MATERIALS)

PLACEMENT OF SOILS AND PLANTING AND SEEDING WITH APPROPRIATE MIXES

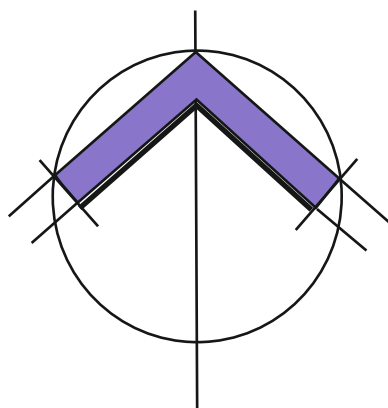

Revisions	
Based on the Ordnance Survey Digital Map Data with the permission of Her Majesty's Stationery Office, © Crown Copyright. Licence No. 100018131	
 Planning Department CEMEX UK Operations Limited CEMEX House, Evreux Way Rugby, Warwickshire CV21 2DT Telephone 01788 517000	
Drawn By A W	Company CEMEX UK Operations Limited
Date 8 Nov 2022	Site HAMBLE AIRFIELD
Scales) @A1 1 : 2,500	Project SAND AND GRAVEL EXTRACTION
Chkd	Title AVAILABLE HABITATS PLAN (OPERATIONAL PHASES) PHASE 4
Site Ref.	Drawing No. 21-08-HAMB-1717-P1-PH-HAB

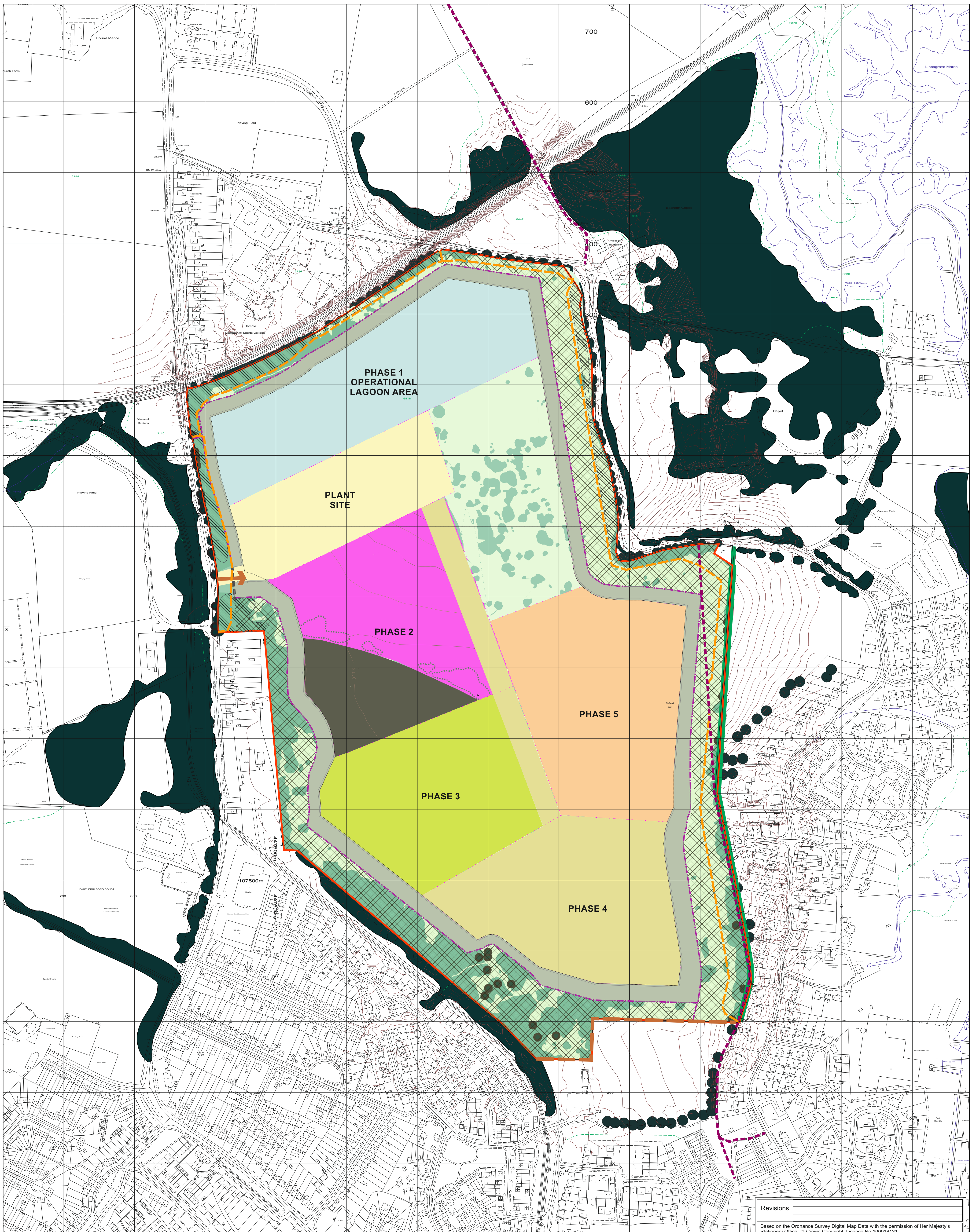

KEY :

APPLICATION BOUNDARY

EXISTING VEGETATION - Trees, Scrub and Grassland

PROPOSED CONTOURS m.A.O.D (1.0m INTERVALS)

EXISTING Public Right of Way

PROPOSED PERMISSIVE PATH - grassed surface

DENOTES PLANTING WHICH CAN BE CARRIED OUT AS WORKS AT START OF OPERATIONAL PHASE

PLANT SITE

BOUNDARY SOIL STORAGE AREAS - SEEDING WITH CONSERVATION MIXES

STRIPPING AND MINERAL WORKING

OPERATIONAL LAGOON SYSTEM

LAND UNDER RESTORATION (IMPORTATION OF RESTORATION MATERIALS)

PLACEMENT OF SOILS AND PLANTING AND SEEDING WITH APPROPRIATE MIXES

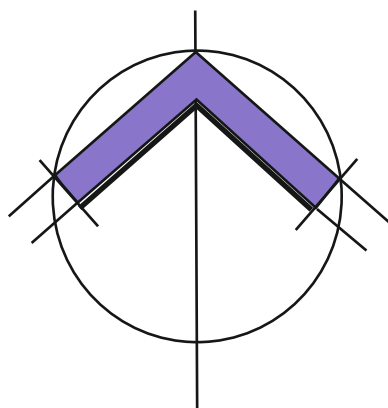

Revisions	
Based on the Ordnance Survey Digital Map Data with the permission of Her Majesty's Stationery Office, © Crown Copyright. Licence No. 100018131	
 Planning Department CEMEX UK Operations Limited CEMEX House, Evreux Way Rugby, Warwickshire CV21 2DT Telephone 01788 517000	
Drawn By A W	Company CEMEX UK Operations Limited
Date 8 Nov 2022	Site HAMBLE AIRFIELD
Scale(s) @A1	Project SAND AND GRAVEL EXTRACTION
Chkd	Title AVAILABLE HABITATS PLAN (OPERATIONAL PHASES) PHASE 5
Site Ref.	Drawing No. 21-08-HAMB-1717-P1-PH-HAB