

**KEY :**

APPLICATION BOUNDARY

EXISTING VEGETATION - Trees, Scrub and Grassland

PROPOSED CONTOURS m.A.O.D (1.0m INTERVALS)

EXISTING Public Right of Way

PROPOSED PERMISSIVE PATH - grassed surface

DENOTES PLANTING WHICH CAN BE CARRIED OUT AS WORKS AT START OF OPERATIONAL PHASE

PLANT SITE

BOUNDARY SOIL STORAGE AREAS - SEEDING WITH CONSERVATION MIXES

STRIPPING AND MINERAL WORKING

OPERATIONAL LAGOON SYSTEM

LAND UNDER RESTORATION (IMPORTATION OF RESTORATION MATERIALS)

PLACEMENT OF SOILS AND PLANTING AND SEEDING WITH APPROPRIATE MIXES

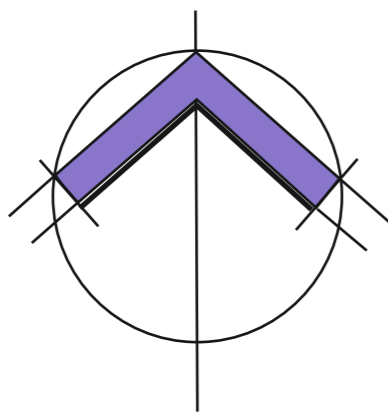

Revisions	
Based on the Ordnance Survey Digital Map Data with the permission of Her Majesty's Stationery Office, © Crown Copyright. Licence No. 100018131	
 Planning Department CEMEX UK Operations Limited CEMEX House, Evreux Way Rugby, Warwickshire CV21 2DT <span style="float: right;">Telephone 01788 517000</span>	
Drawn By <b>A W</b>	Company <b>CEMEX UK Operations Limited</b>
Date <b>8 Nov 2022</b>	Site <b>HAMBLE AIRFIELD</b>
Scale(s) <b>@A1</b>	Project <b>SAND AND GRAVEL EXTRACTION</b>
Chkd	Title <b>AVAILABLE HABITATS PLAN (OPERATIONAL PHASES) PHASE 6</b>
Site Ref.	Drawing No. <b>21-08-HAMB-1717-P1-PH-HAB</b>

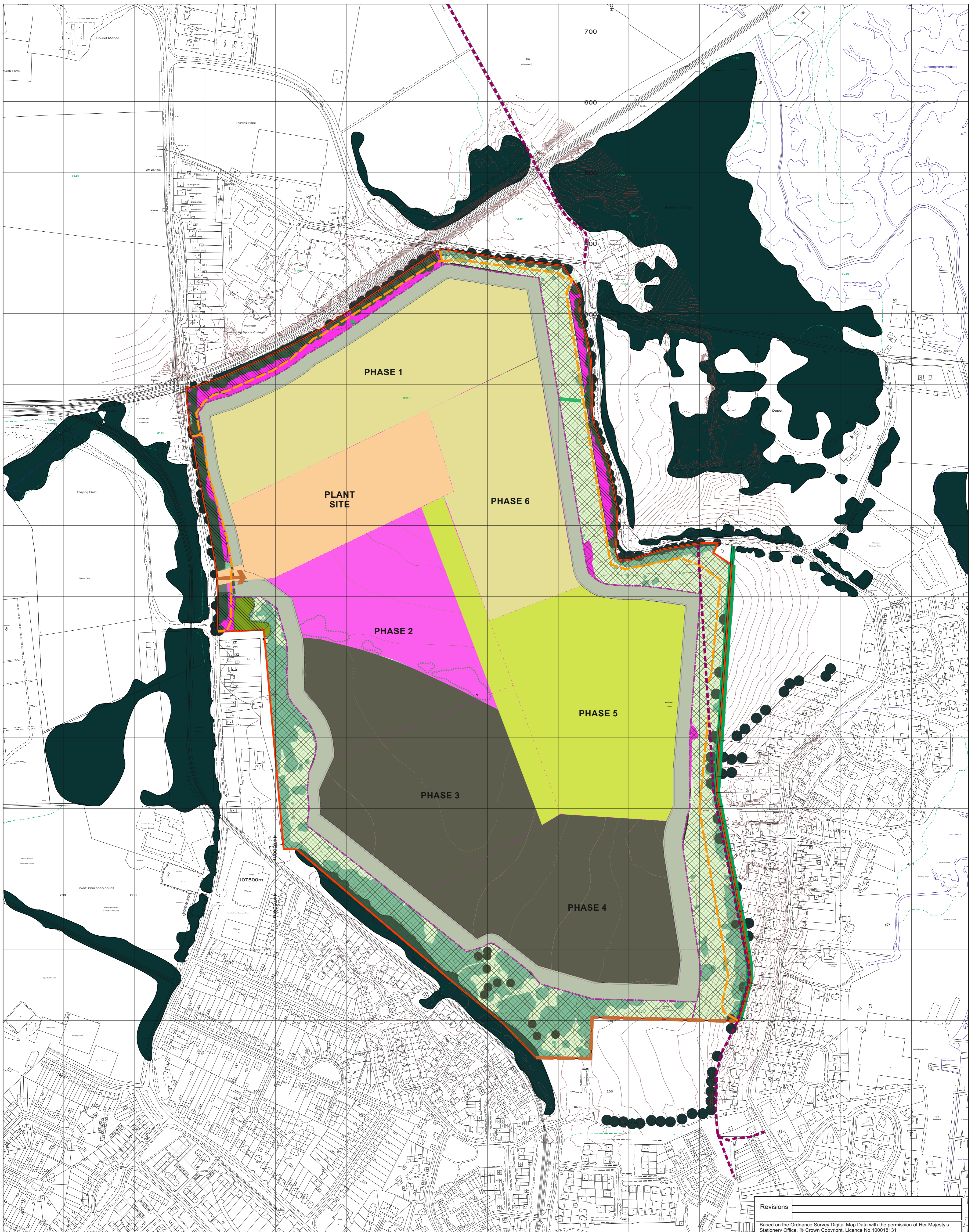

**KEY :**

APPLICATION BOUNDARY

EXISTING VEGETATION - Trees, Scrub and Grassland

PROPOSED CONTOURS m.A.O.D (1.0m INTERVALS)

EXISTING Public Right of Way

PROPOSED PERMISSIVE PATH - grassed surface

DENOTES PLANTING WHICH CAN BE CARRIED OUT AS WORKS AT START OF OPERATIONAL PHASE

PLANT SITE

BOUNDARY SOIL STORAGE AREAS - SEEDING WITH CONSERVATION MIXES

STRIPPING AND MINERAL WORKING

OPERATIONAL LAGOON SYSTEM

LAND UNDER RESTORATION (IMPORTATION OF RESTORATION MATERIALS)

PLACEMENT OF SOILS AND PLANTING AND SEEDING WITH APPROPRIATE MIXES

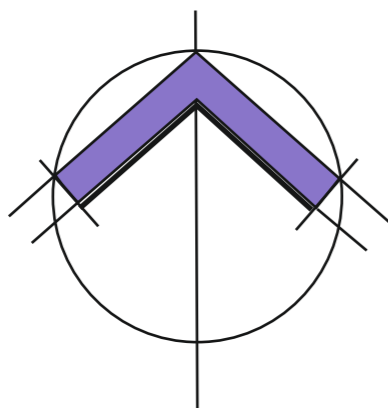

Revisions	
Based on the Ordnance Survey Digital Map Data with the permission of Her Majesty's Stationery Office, © Crown Copyright. Licence No. 100018131	
 Planning Department CEMEX UK Operations Limited CEMEX House, Evreux Way Rugby, Warwickshire CV21 2DT <span style="float: right;">Telephone 01788 517000</span>	
Drawn By <b>A W</b>	Company <b>CEMEX UK Operations Limited</b>
Date <b>8 Nov 2022</b>	Site <b>HAMBLE AIRFIELD</b>
Scale(s) @A1 <b>1 : 2,500</b>	Project <b>SAND AND GRAVEL EXTRACTION</b>
Chkd	Title <b>AVAILABLE HABITATS PLAN (OPERATIONAL PHASES) PHASE 7</b>
Site Ref.	Drawing No. <b>21-08-HAMB-1717-P1-PH-HAB</b>

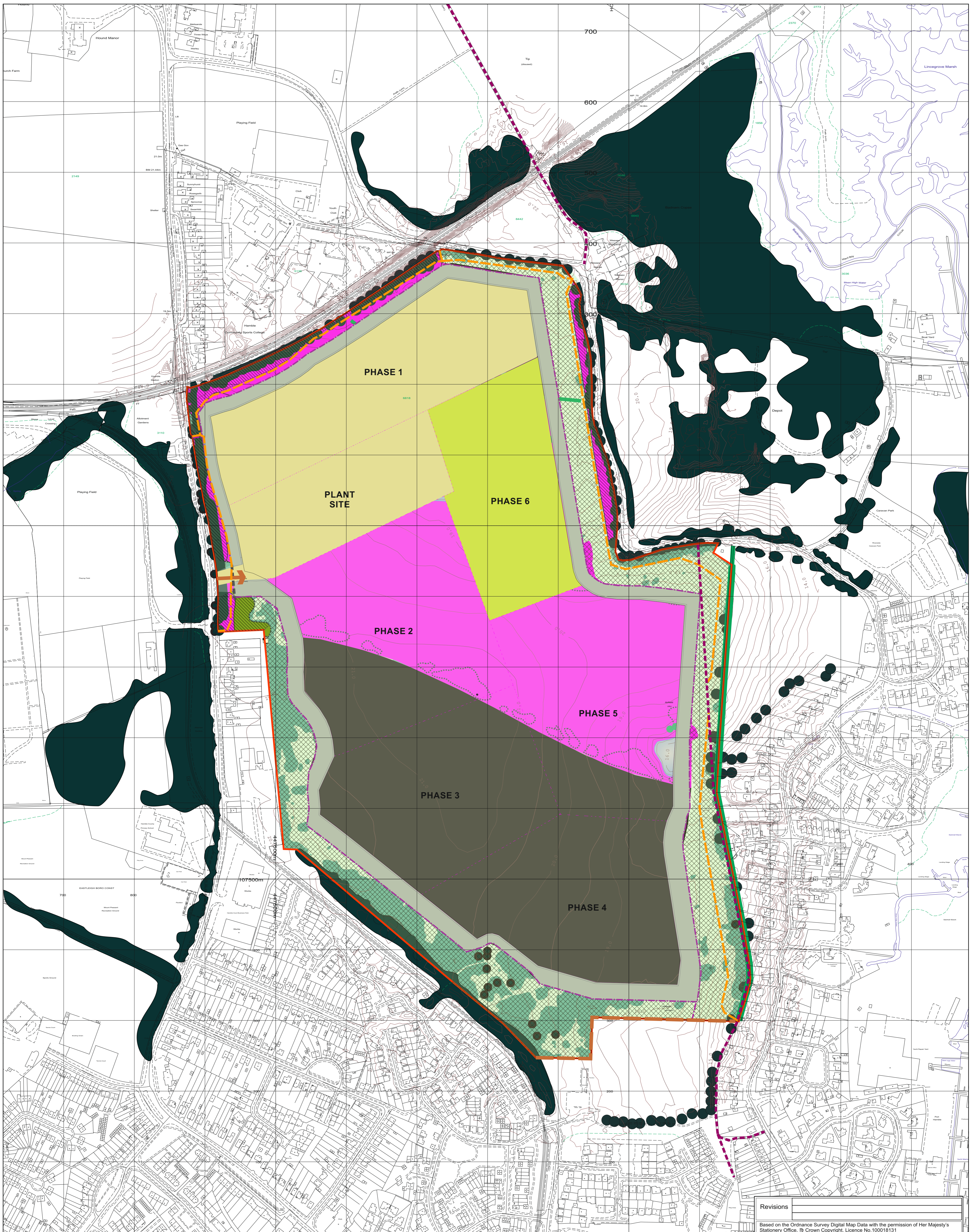

**KEY:**

APPLICATION BOUNDARY

EXISTING VEGETATION - Trees, Scrub and Grassland

PROPOSED CONTOURS m.A.O.D (1.0m INTERVALS)

EXISTING Public Right of Way

PROPOSED PERMISSIVE PATH - grassed surface

DENOTES PLANTING WHICH CAN BE CARRIED OUT AS WORKS AT START OF OPERATIONAL PHASE

PLANT SITE

BOUNDARY SOIL STORAGE AREAS - SEEDING WITH CONSERVATION MIXES

STRIPPING AND MINERAL WORKING

OPERATIONAL LAGOON SYSTEM

LAND UNDER RESTORATION (IMPORTATION OF RESTORATION MATERIALS)

PLACEMENT OF SOILS AND PLANTING AND SEEDING WITH APPROPRIATE MIXES

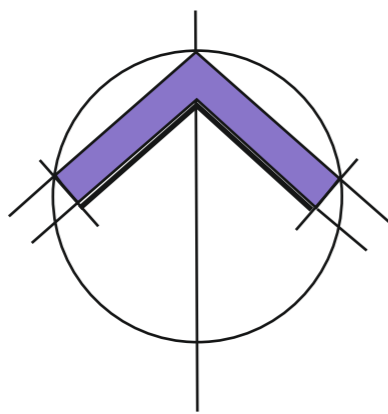

**Revisions**

Based on the Ordnance Survey Digital Map Data with the permission of Her Majesty's Stationery Office, © Crown Copyright. Licence No. 100018131

**CEMEX**  
 Planning Department  
 CEMEX UK Operations Limited  
 CEMEX House, Evreux Way  
 Rugby, Warwickshire  
 CV21 2DT  
 Telephone 01788 517000

Drawn By **A W** Company **CEMEX UK Operations Limited**

Date **8 Nov 2022** Site **HAMBLE AIRFIELD**

Scales) @A1 Project **SAND AND GRAVEL EXTRACTION**

Chkd Title **AVAILABLE HABITATS PLAN (OPERATIONAL PHASES) PHASE 7b**

Site Ref. Drawing No. **21-08-HAMB-1717-P1-PH-HAB**

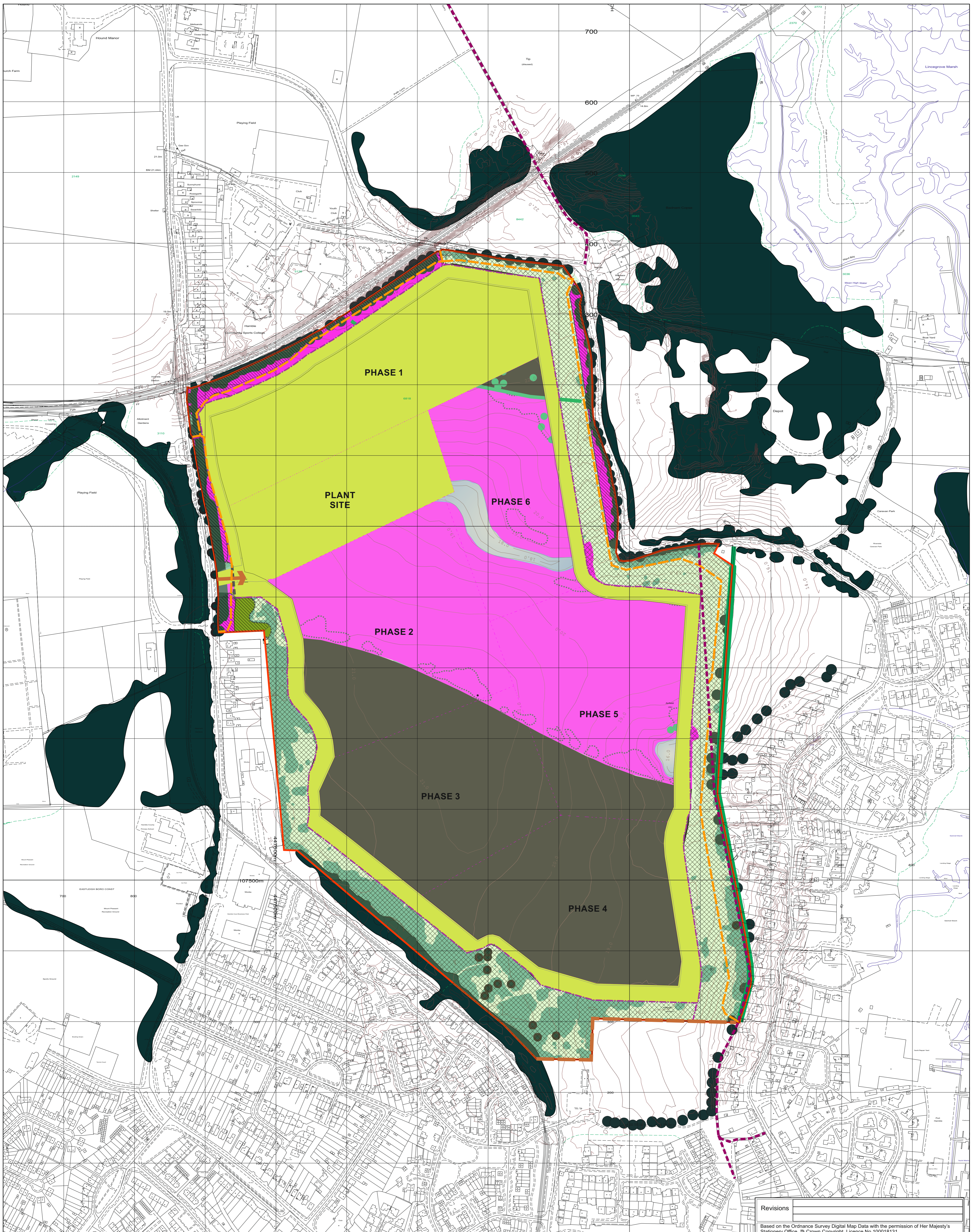

**KEY :**

APPLICATION BOUNDARY

EXISTING VEGETATION - Trees, Scrub and Grassland

PROPOSED CONTOURS m.A.O.D (1.0m INTERVALS)

EXISTING Public Right of Way

PROPOSED PERMISSIVE PATH - grassed surface

DENOTES PLANTING WHICH CAN BE CARRIED OUT AS WORKS AT START OF OPERATIONAL PHASE

PLANT SITE

BOUNDARY SOIL STORAGE AREAS - SEEDING WITH CONSERVATION MIXES

STRIPPING AND MINERAL WORKING

OPERATIONAL LAGOON SYSTEM

LAND UNDER RESTORATION (IMPORTATION OF RESTORATION MATERIALS)

PLACEMENT OF SOILS AND PLANTING AND SEEDING WITH APPROPRIATE MIXES

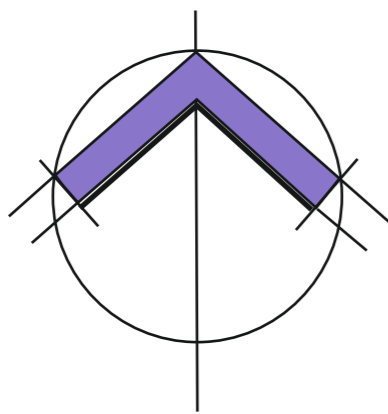

Revisions	

Based on the Ordnance Survey Digital Map Data with the permission of Her Majesty's Stationery Office, © Crown Copyright. Licence No. 100018131

**CEMEX**  
 Planning Department  
 CEMEX UK Operations Limited  
 CEMEX House, Evreux Way  
 Rugby, Warwickshire  
 CV21 2DT  
 Telephone 01788 517000

Drawn By **A W** Company **CEMEX UK Operations Limited**

Date **8 Nov 2022** Site **HAMBLE AIRFIELD**



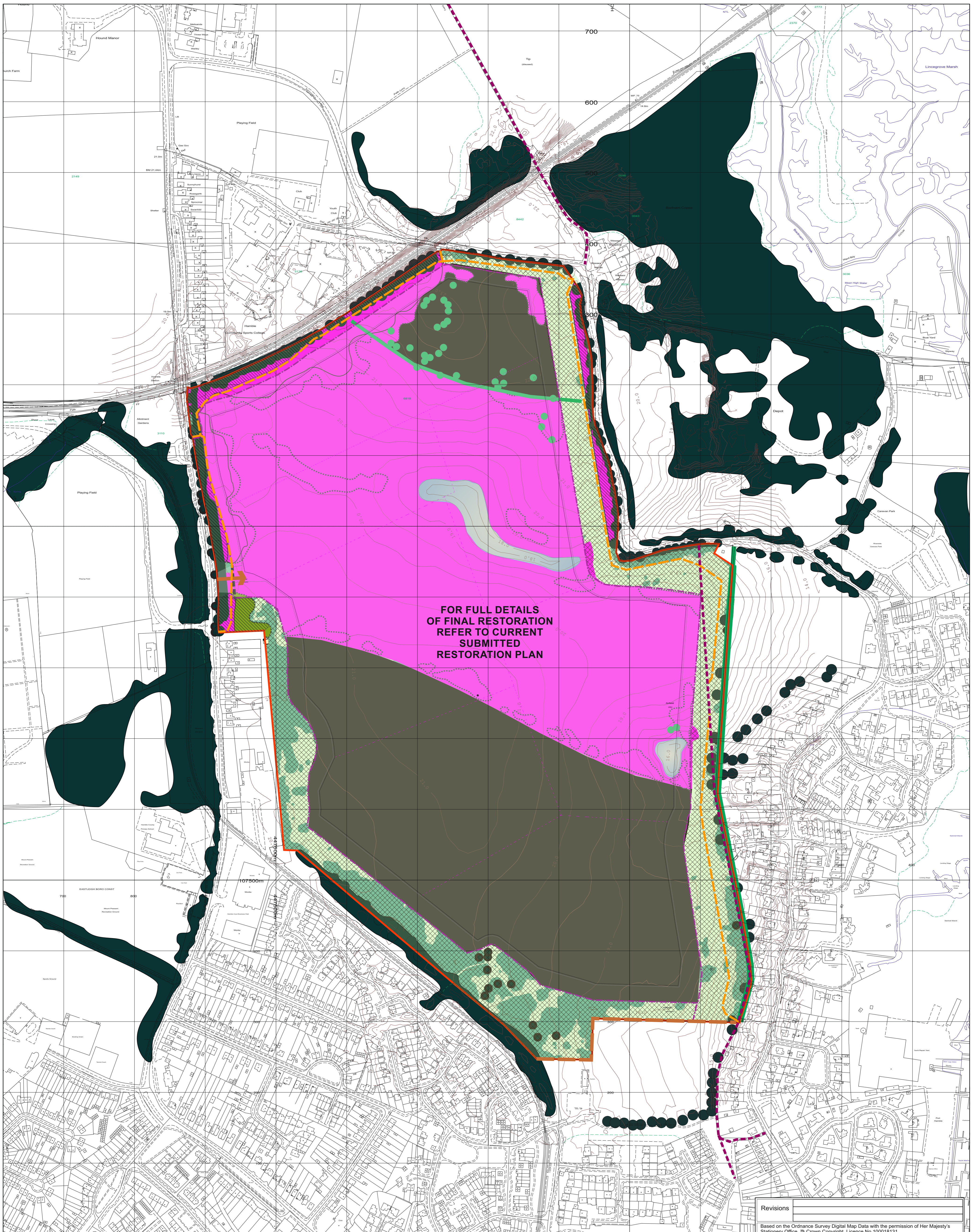

Scales @A1 Project **SAND AND GRAVEL EXTRACTION**

Chkd Title **AVAILABLE HABITATS PLAN (OPERATIONAL PHASES) PHASE 8**

Site Ref. Drawing No. **21-08-HAMB-1717-P1-PH-HAB**

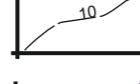

FOR FULL DETAILS  
OF FINAL RESTORATION  
REFER TO CURRENT  
SUBMITTED  
RESTORATION PLAN

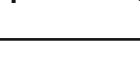
- KEY :**
-  APPLICATION BOUNDARY
  -  EXISTING VEGETATION - Trees, Scrub and Grassland
  -  PROPOSED CONTOURS m.A.O.D (1.0m INTERVALS)
  -  EXISTING Public Right of Way
  -  PROPOSED PERMISSIVE PATH - grassed surface
  -  DENOTES PLANTING WHICH CAN BE CARRIED OUT AS WORKS AT START OF OPERATIONAL PHASE

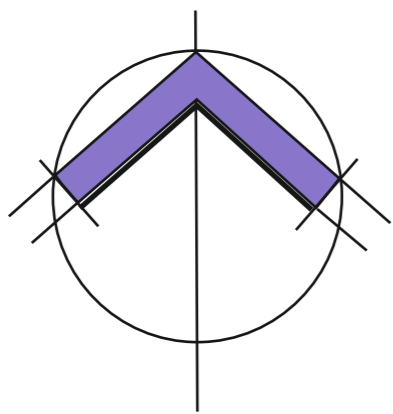

Revisions	
Based on the Ordnance Survey Digital Map Data with the permission of Her Majesty's Stationery Office, © Crown Copyright. Licence No. 100018131	
 Planning Department CEMEX UK Operations Limited CEMEX House, Evreux Way Rugby, Warwickshire CV21 2DT <span style="float: right;">Telephone 01788 517000</span>	
Drawn By <b>A W</b>	Company <b>CEMEX UK Operations Limited</b>
Date <b>8 Nov 2022</b>	Site <b>HAMBLE AIRFIELD</b>
Scale(s) @A1 <b>1 : 2,500</b>	Project <b>SAND AND GRAVEL EXTRACTION</b>
Chkd	Title <b>AVAILABLE HABITATS PLAN (OPERATIONAL PHASES) FINAL Restoration</b>
Site Ref.	Drawing No. <b>21-08-HAMB-1717-P1-PH-HAB</b>