

NORMAL DEPTH TO THE TOP OF THE CABLE WHEN LAID

services	lv	lv	h.v.	h.v.
FOOTPATH	0.45m	0.45m	0.60m	0.80m
ROAD CROSSING	0.60m	0.60m	0.75m	0.90m
AGRICULTURAL	0.60m	0.60m	0.75m	0.90m

l.v./services - up to 1000V.
h.v. - over 1000V to 11,000V.
e.h.v. - 22,000V to 132,000V.

WARNING

There may have been subsequent alterations to the surface levels. Trial holes must be taken to determine positions and depth of cables. BS (C) 47 Booklet from the Health and Safety Executive - Avoiding Danger from Buried Cables - should be consulted before commencing excavation work. (available from the HSE)

WHEN WORKING IN THE VICINITY OF OVERHEAD LINES THE HEALTH AND SAFETY GUIDANCE NOTE G36 SHOULD BE CONSULTED. (AVAILABLE FROM THE HSE)

BASED UPON THE OVERHEAD SURVEY MAP WITH THE SANCTION OF THE CONTROLLER OF L.S. STATUTORY OFFICE. OWNERS CONSENT REQUIRED.

This copy has been made by or with the authority of Southern Electric Power Distribution plc pursuant to section 47 of the Copyright, Design and Patents Act 1988 (the Act). Subject to the Act providing a relevant exception to copyright, this copy must not be copied without the prior permission of the copyright owner.

Hambro Airfield, Salswell Lane,
Southampton, SO9 4HP

Southern Electric Power Distribution
Registered in England to 0892500
43 Factory Road, Reading, RG1 3BH

UNCONTROLLED COPY
Subject to Revision Master held at

Scottish & Southern
Electricity Networks

L.V. MAINS RECORD

If you are unsure & need to seek advice before commencing excavations please contact
NEW FOREST
023-8081-7300

GRIDREF: SU47400804

SCALE: 1:1250

DATE: 26/07/2018

MSS330832

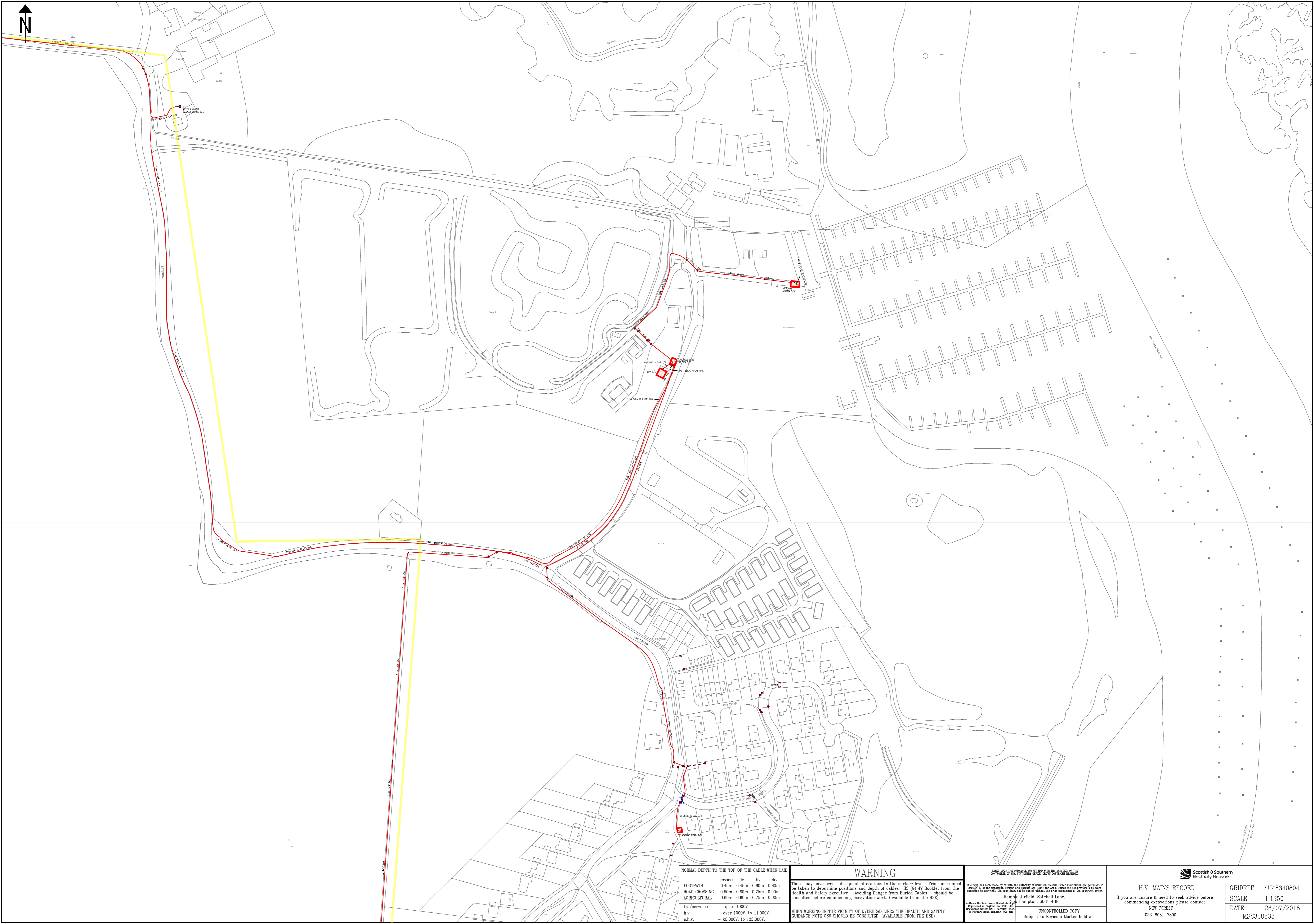

NORMAL DEPTH TO THE TOP OF THE CABLE WHEN LAID			
services	lv	lv	ehv
FOOTPATH	0.45m	0.45m	0.60m 0.80m
ROAD CROSSING	0.60m	0.60m	0.75m 0.90m
AGRICULTURAL	0.60m	0.60m	0.75m 0.90m
lv./services	- up to 1000V.		
h.v.	- over 1000V to 11,000V.		
e.h.v.	- 22,000V to 132,000V.		

WARNING

There may have been subsequent alterations to the surface levels. Trial holes must be taken to determine positions and depth of cables. BS (C) 47 Booklet from the Health and Safety Executive - Avoiding Danger from Buried Cables - should be consulted before commencing excavation work. (available from the HSE)

WHEN WORKING IN THE VICINITY OF OVERHEAD LINES THE HEALTH AND SAFETY GUIDANCE NOTE G56 SHOULD BE CONSULTED. (AVAILABLE FROM THE HSE)

BASED UPON THE ORIGINATOR'S SURVEY MAP WITH THE ADDITION OF THE CONTROLS OF THE STATUTORY OFFICE. OWNERS' RIGHTS RESERVED.

Hamble Airfield, Salisbury Lane,
 Southampton, SO9 4HP

Scottish & Southern
 Electricity Networks

H.V. MAINS RECORD	GRIDREF: SU48340804
If you are unsure & need to seek advice before commencing excavations please contact NEW FOREST	SCALE: 1:1250
023-8081-7300	DATE: 26/07/2018
UNCONTROLLED COPY Subject to Revision Master held at	MSS330833

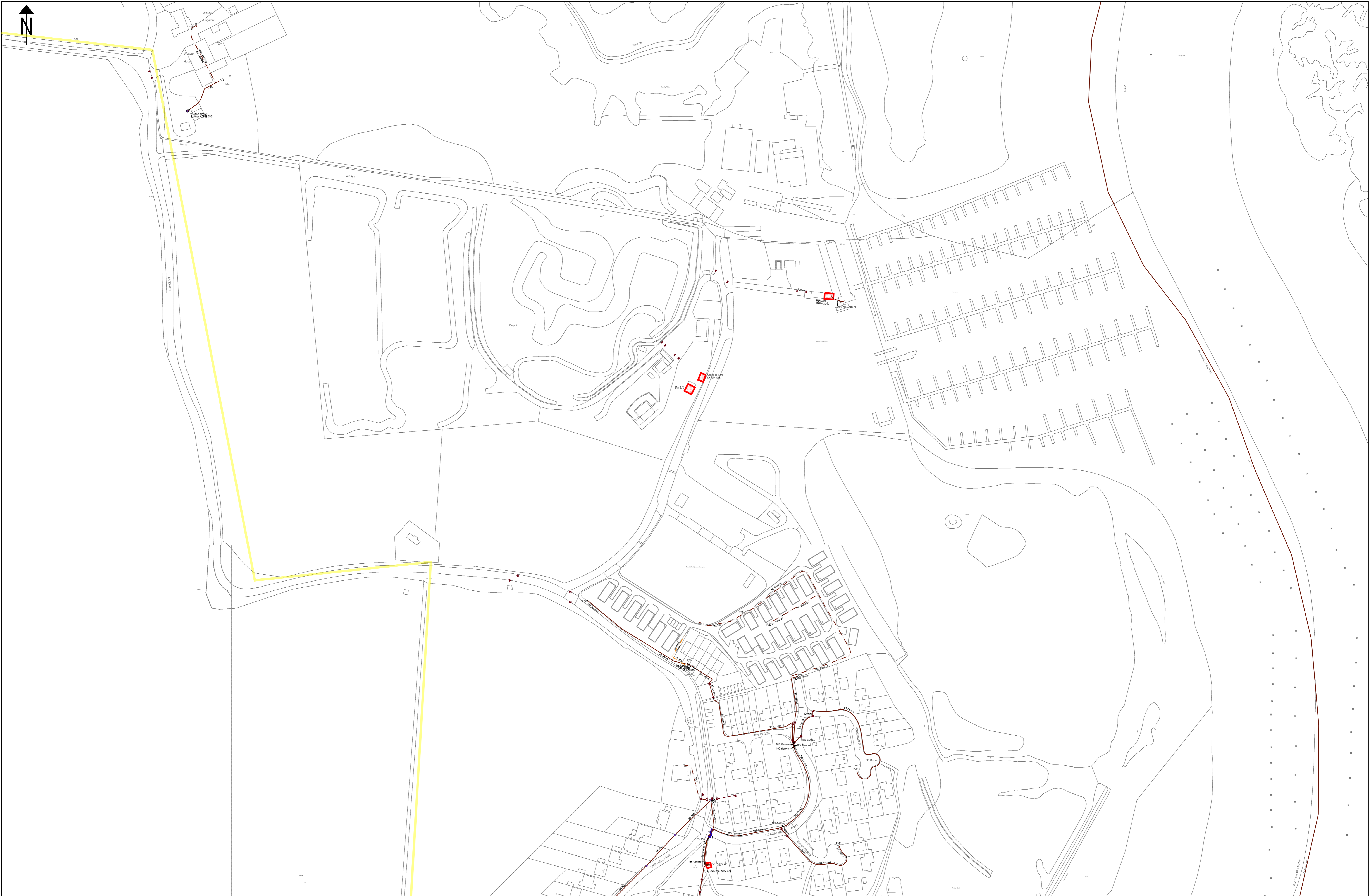

NORMAL DEPTH TO THE TOP OF THE CABLE WHEN LAID

	services lv	lv	ehv
FOOTPATH	0.45m	0.45m	0.60m 0.80m
ROAD CROSSING	0.60m	0.60m	0.75m 0.90m
AGRICULTURAL	0.60m	0.60m	0.75m 0.90m

l.v./services - up to 1000V.
h.v. - over 1000V to 11,000V.
e.h.v. - 22,000V to 132,000V.

WARNING

There may have been subsequent alterations to the surface levels. Trial holes must be taken to determine positions and depth of cables. BS (C) 47 Booklet from the Health and Safety Executive - Avoiding Danger from Buried Cables - should be consulted before commencing excavation work. (available from the HSE)

WHEN WORKING IN THE VICINITY OF OVERHEAD LINES THE HEALTH AND SAFETY GUIDANCE NOTE G56 SHOULD BE CONSULTED. (AVAILABLE FROM THE HSE)

BASED UPON THE ORDNANCE SURVEY MAP WITH THE SANCTION OF THE CONTROLLER OF THE STATUTORY OFFICE. OTHER COPYRIGHTS RESERVED.

This copy has been made by or with the authority of Southern Electric Power Distribution plc pursuant to section 47 of the Copyright, Design and Patents Act 1988 (the Act). Subject to the Act, permission is granted, except to the extent that it is prohibited by law, to reproduce this copy in any form or by any means, electronic or mechanical, including photocopying, recording, or by any information storage or retrieval system, without the prior written permission of the copyright owner.

Hamble Airfield, Satehill Lane,
Southampton, SO9 4HP

Southern Electric Power Distribution
Registered in England to 0202200
43 Factory Road, Reading, RG1 3SH

L.V. MAINS RECORD	GRIDREF: SU48340804
If you are unsure & need to seek advice before commencing excavations please contact NEW FOREST 023-8081-7300	SCALE: 1:1250 DATE: 26/07/2018 MSS330833
UNCONTROLLED COPY Subject to Revision Master held at	